

Count Stations	Functional Classification	Other Features
ATR	Rural Interstate	Bridge
Full Coverage Classification	Rural Principal Arterial	Railroad
HPMS	Rural Minor Arterial	Stream
Index Station	Rural Major Collector	City/Town
Interstate	Rural Minor Collector	Federal Aid Urbanized Area 2000
Toll Road	Urban Interstate	Incorporated Area
Local HPMS	Urban Freeways & Expressways	Lake
Urban Minor	Urban Principal Arterial	Slate Park
Adjacent	Urban Minor Arterial Street	National Park or Recreation Area
Termini	Urban Collector Street	Defense Facility
	Rural & Urban Local	Wildlife Area
		Geological Area
		State, National, or Private Forest

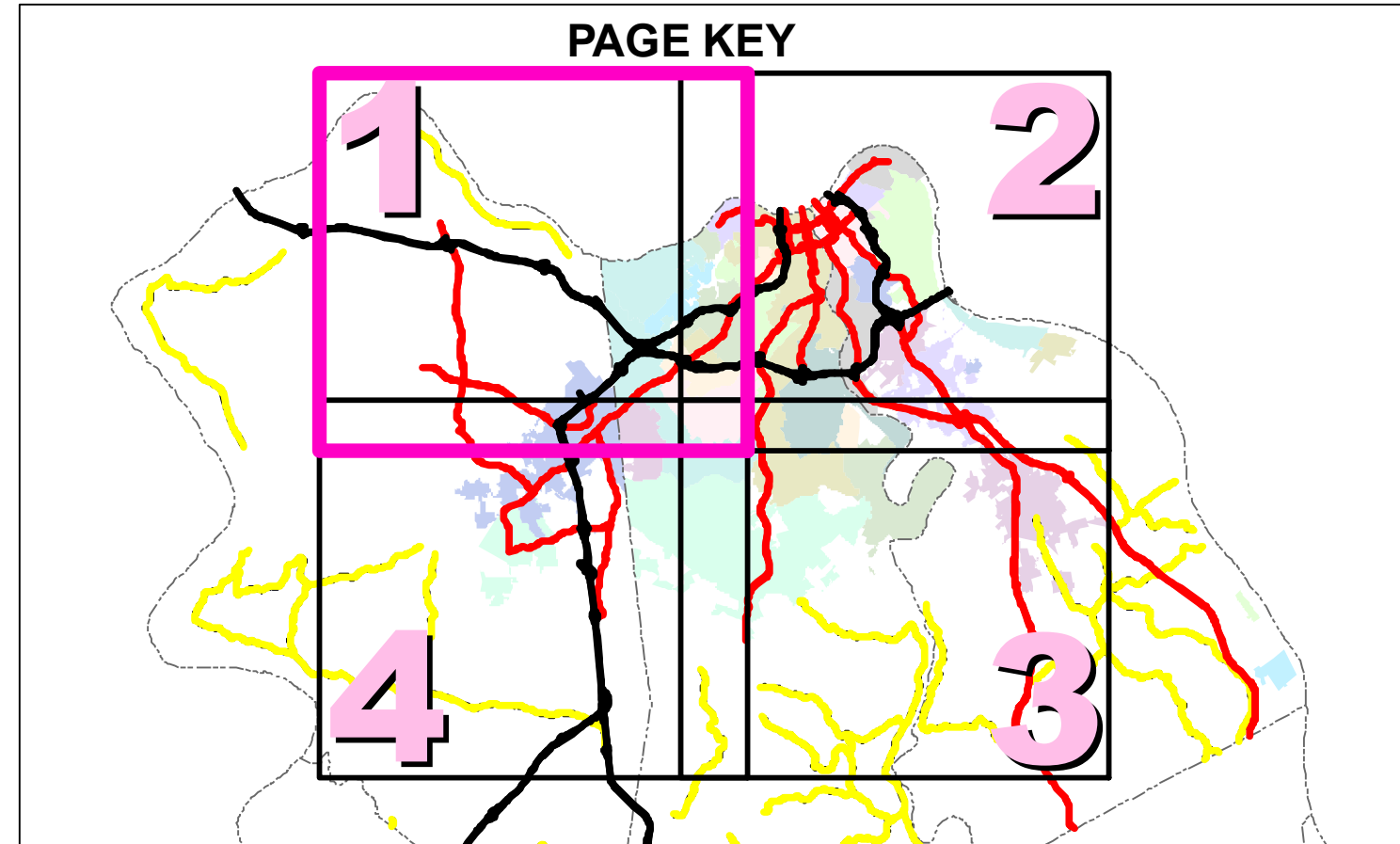

Traffic Station Counts NORTHERN KENTUCKY, BOONE, CAMPBELL, AND KENTON COUNTY

Latest traffic count date for each station is indicated on the map in parentheses after the actual traffic count. For the most current traffic count information, please refer to the Counts Database Program (CTS) found on the Division of Planning website.
www.planning.kytc.ky.gov
Station locations are plotted at segment midpoints where actual mileposts have not been verified in the field.
Kentucky State Plane Coordinate System (NAD-83)

OHIO

OHIO

OHIO

See Page 5

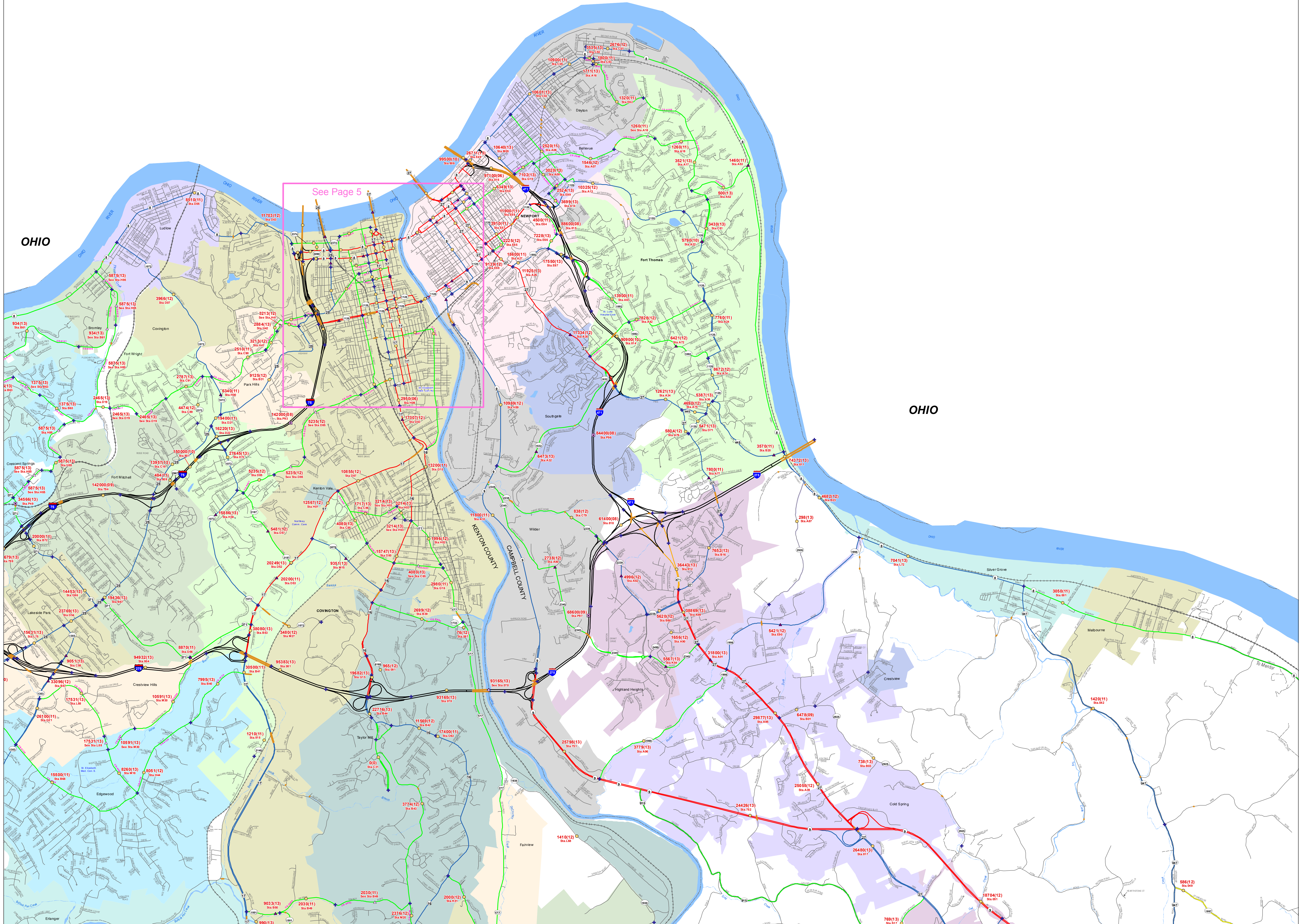

Count Stations	Functional Classification	Other Features
ATR	Rural Interstate	Bridge
Full Coverage	Rural Principal Arterial	Railroad
Classification	Rural Minor Arterial	Stream
HPMS	Rural Major Collector	City/Town
Index Station	Rural Minor Collector	Federal Aid Urbanized Area 2000
Interstate	Urban Interstate	Incorporated Area
Toll Road	Urban Freeways & Expressways	Lake
Local HPMS	Urban Principal Arterial	State Park
Urban Minor	Urban Minor Arterial Street	National Park or Recreation Area
Adjacent	Urban Collector Street	Defense Facility
Termini	Rural & Urban Local	Wildlife Area
		Geological Area
		State, National, or Private Forest

PAGE KEY

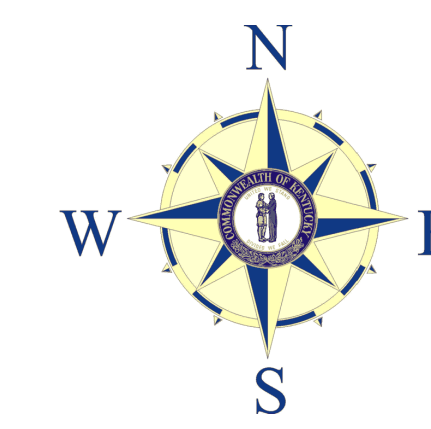
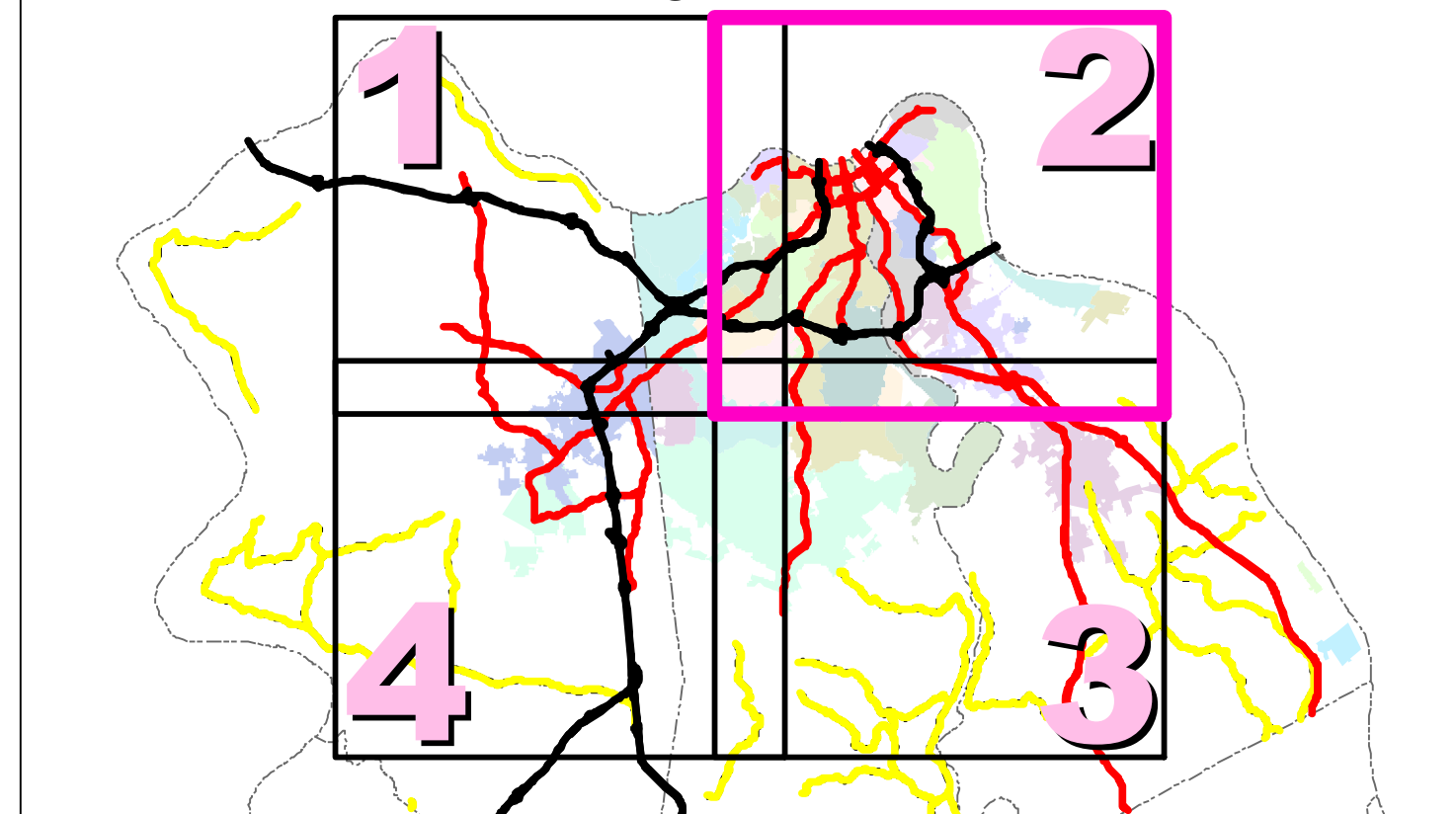

Traffic Station Counts
NORTHERN KENTUCKY,
BOONE, CAMPBELL,
AND KENTON COUNTY

Latest map revision: MARCH 2015 SC

0 950 1,900 3,800 5,700 7,600 Feet

Latest traffic count data for each station is indicated on the map in parentheses after the actual traffic count. For the most current traffic count information, please refer to the Counts Database Program (CTS) found on the Division of Planning website.

www.planning.kytc.ky.gov

Station locations are plotted at segment midpoints where actual mileposts have not been verified in the field. Kentucky State Plane Coordinate System (NAD-83)

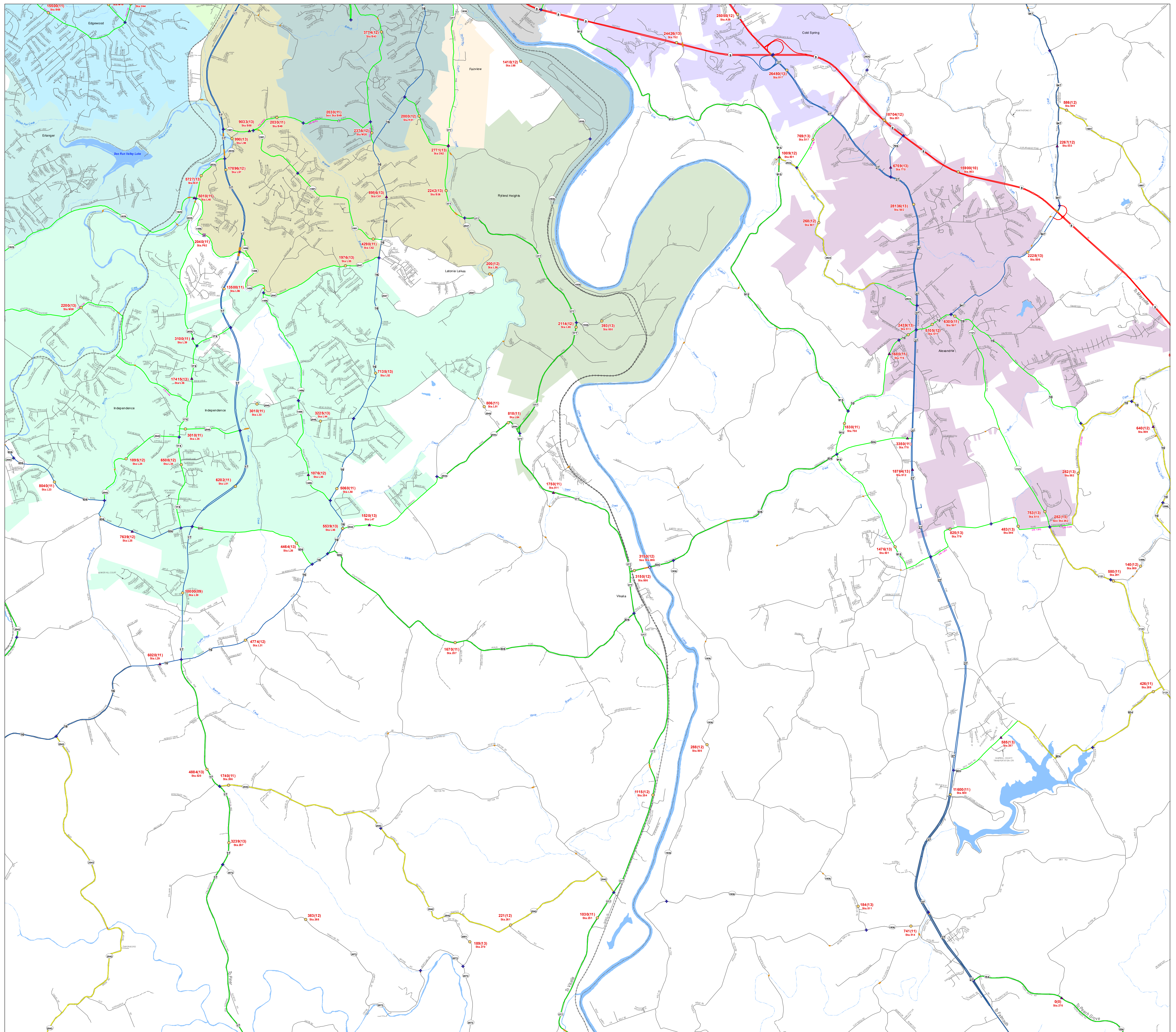

Count Stations	Functional Classification	Other Features
ATR	Rural Interstate	Bridge
Full Coverage	Rural Principal Arterial	Railroad
Classification	Rural Major Arterial	Stream
HPMS	Rural Minor Collector	City/Town
Index Station	Rural Minor Collector	Federal Aid Urbanized Area 2000
Interstate	Urban Interstate	Incorporated Area
Toll Road	Urban Freeways & Expressways	Lake
Local HPMS	Urban Principal Arterial	State Park
Urban Minor	Urban Minor Arterial Street	National Park or Recreation Area
Adjacent	Urban Collector Street	Defense Facility
Termini	Rural & Urban Local	Wildlife Area
		Geological Area
		State, National, or Private Forest

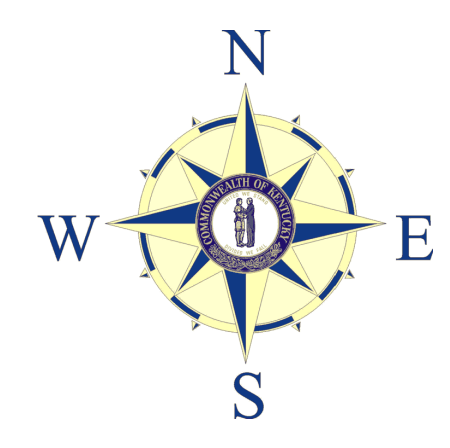
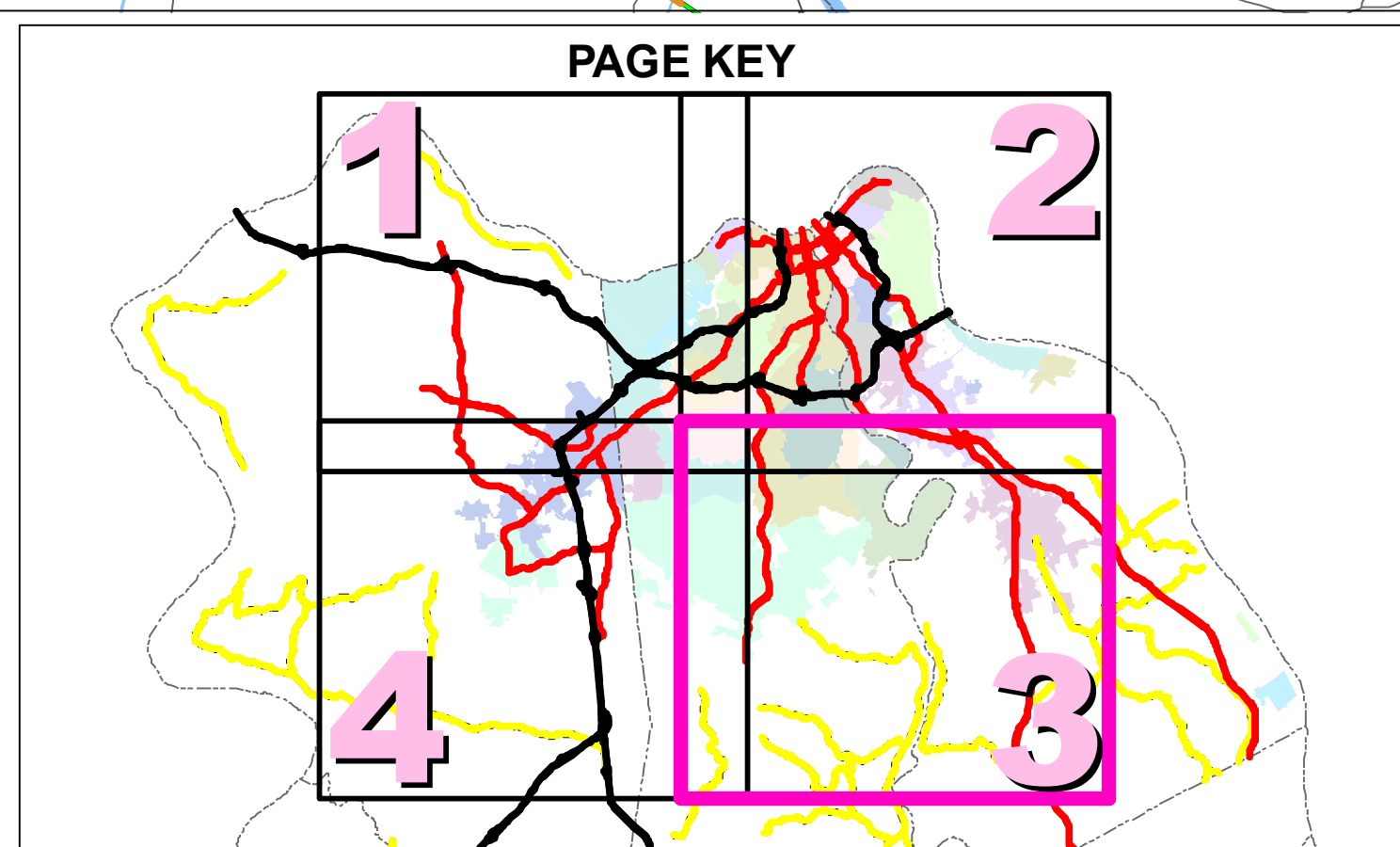

Traffic Station Counts NORTHERN KENTUCKY, BOONE, CAMPBELL, AND KENTON COUNTY

Last map revision: MARCH 2015 SC

0 950 1,900 3,800 5,700 7,600 Feet

Latest traffic count date for each station is indicated on the map in parentheses after the actual traffic count. For the most current traffic count information, please refer to the Counts Database Program (CTS) found on the Division of Planning website.

www.planning.kytc.ky.gov

Station locations are plotted at segment midpoints where actual milepoints have not been verified in the field.
Kentucky State Plane Coordinate System (NAD-83)

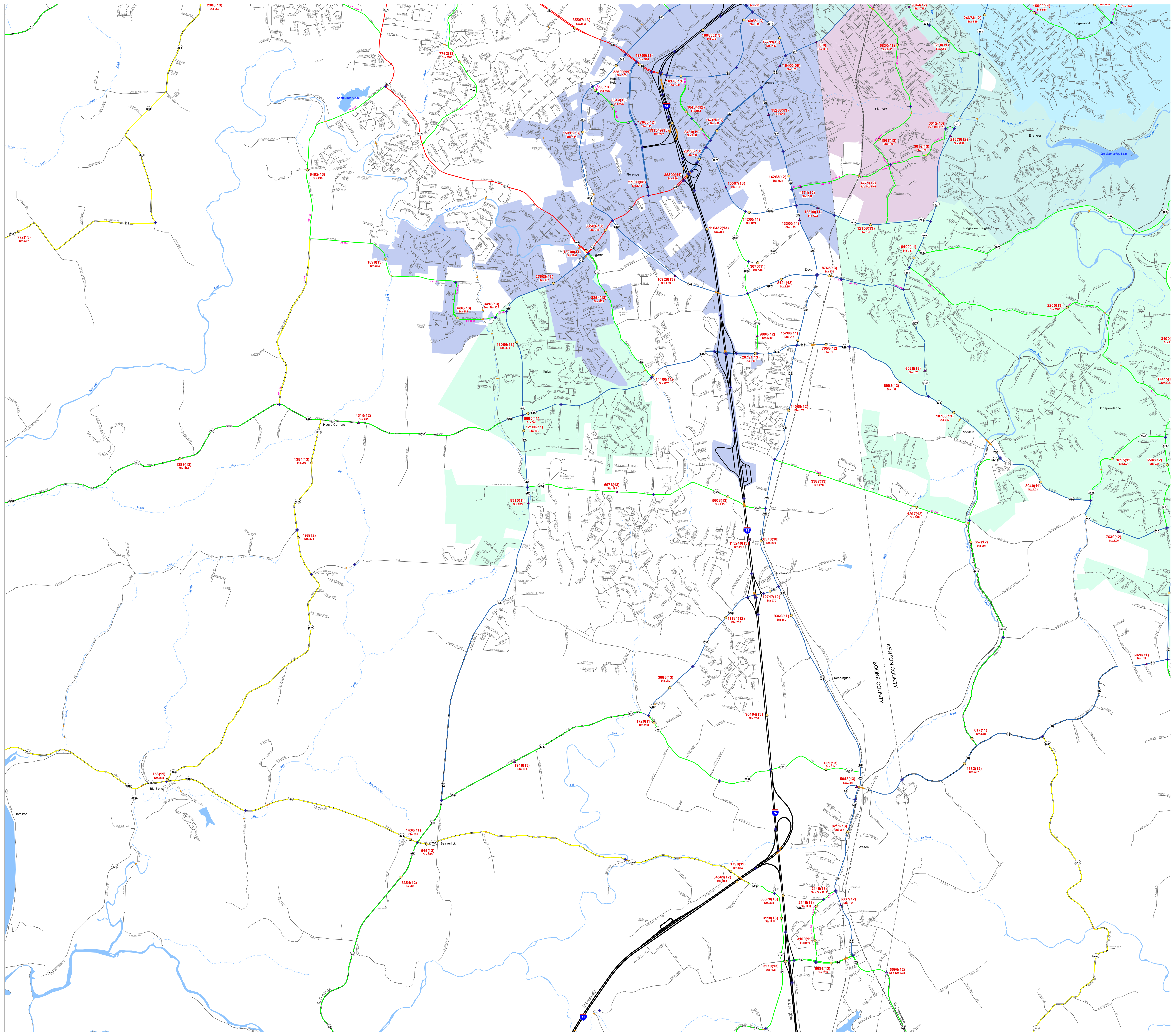

Count Stations	Functional Classification	Other Features
ATR	Rural Interstate	Bridge
Full Coverage	Rural Principal Arterial	Railroad
Classification	Rural Minor Arterial	Stream
HPMS	Rural Major Collector	City/Town
Index Station	Rural Minor Collector	Federal Aid Urbanized Area 2000
Interstate	Urban Interstate	Incorporated Area
Toll Road	Urban Freeways & Expressways	Lake
Local HPMS	Urban Principal Arterial	State Park
Urban Minor	Urban Minor Arterial Street	National Park or Recreation Area
Adjacent	Urban Collector Street	Defense Facility
Termini	Rural & Urban Local	Wildlife Area
		Geological Area
		State, National, or Private Forest

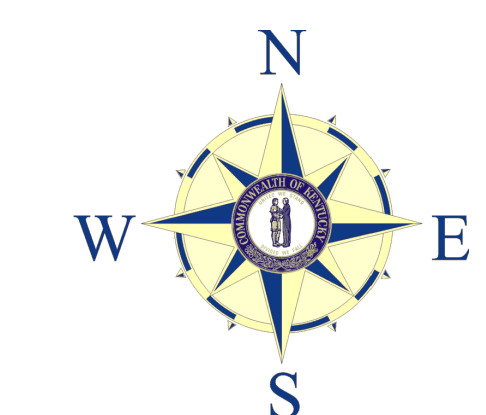
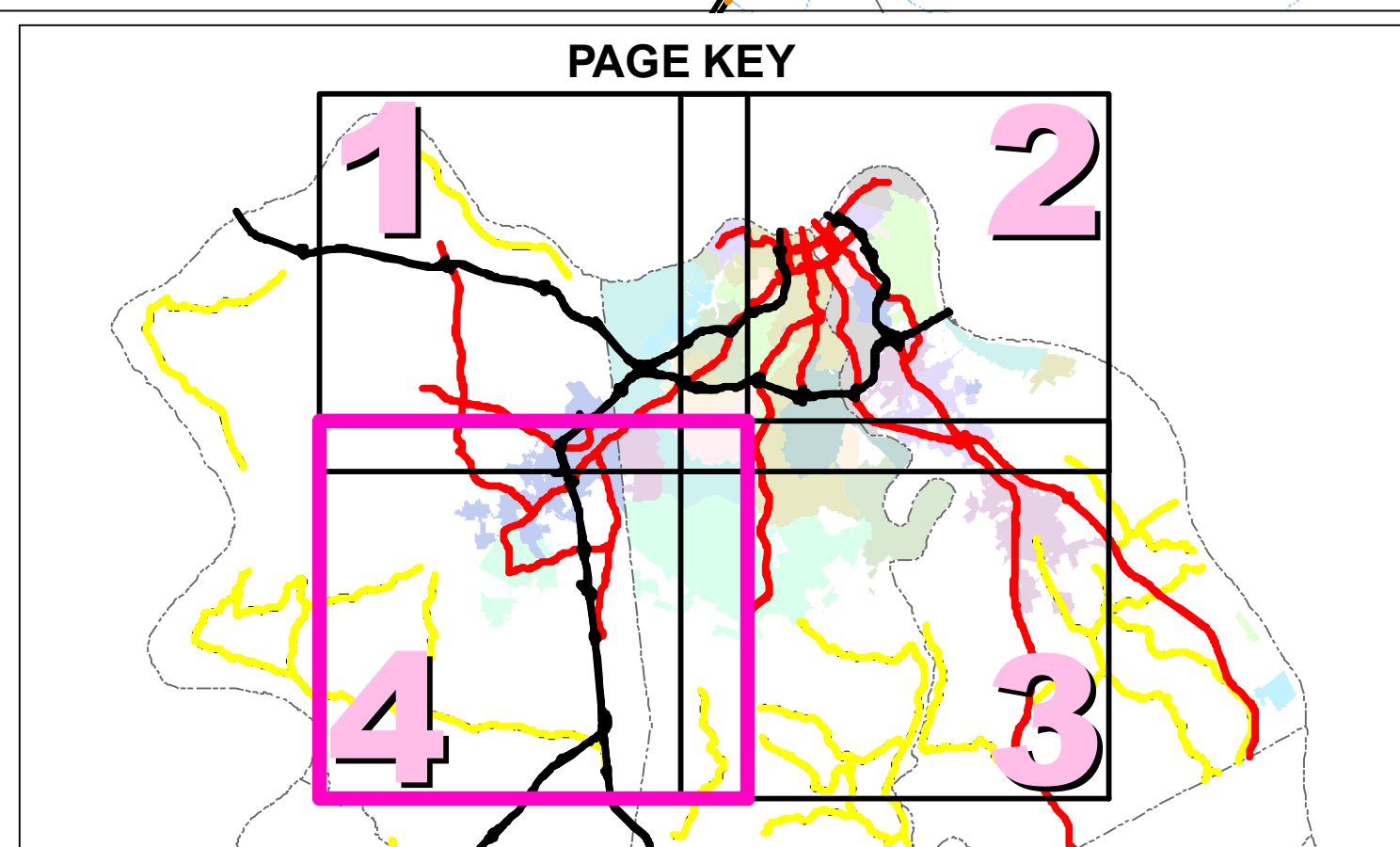

Traffic Station Counts
NORTHERN KENTUCKY,
BOONE, CAMPBELL,
AND KENTON COUNTY

Last map revision: MARCH 2015 SC
 0 950 1,900 3,800 5,700 7,600 Feet
 Latest traffic count date for each station is indicated on the map in parentheses after the actual traffic count. For the most current traffic count information, please refer to the Counts Database Program (CTS) found on the Division of Planning website.
www.planning.kytc.ky.gov
 Station locations are plotted at segment midpoints where actual mileposts have not been verified in the field.
 Kentucky State Plane Coordinate System (NAD-83)

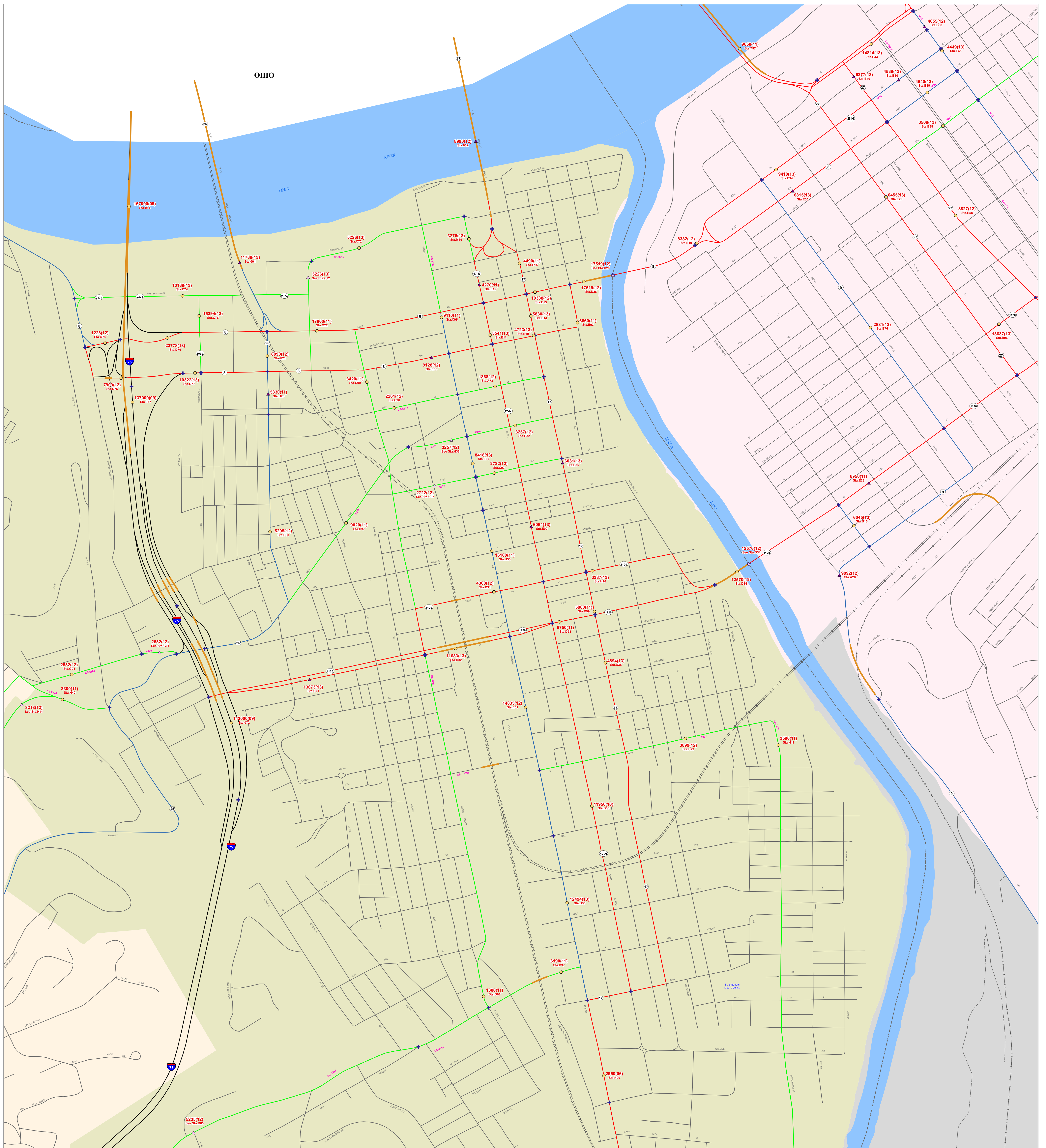

Count Stations	Functional Classification	Other Features
■ ATR	— Rural Interstate	— Bridge
● Full Coverage	— Rural Principal Arterial	— Railroad
▲ Classification	— Rural Minor Arterial	— Stream
● HPMS	— Rural Major Collector	— City/Town
● Index Station	— Rural Minor Collector	— Federal Aid Urbanized Area 2000
— Interstate	— Urban Interstate	— Incorporated Area
— Toll Road	— Urban Freeways & Expressways	— Lake
● Local HPMS	— Urban Principal Arterial	— State Park
● Urban Minor	— Urban Minor Arterial Street	— National Park or Recreation Area
● Adjacent	— Urban Collector Street	— Defense Facility
● Termini	— Rural & Urban Local	— Wildlife Area
		— Geological Area
		— State, National, or Private Forest

Division of Planning

Traffic Station Counts
NORTHERN KENTUCKY,
BOONE, CAMPBELL,
AND KENTON COUNTY

Last map revision: MARCH 2015 SC

0 205 410 820 1,230 1,640 Feet

Latest traffic count date for each station is indicated on the map in parentheses after the actual traffic count. For the most current traffic count information, please refer to the Counts Database Program (CTS) found on the Division of Planning website.

www.planning.kytc.ky.gov

Station locations are plotted at segment midpoints where actual milepoints have not been verified in the field.
 Kentucky State Plane Coordinate System (NAD-83)